

© Crown copyright and database rights 2015 Ordnance Survey 100018668



South and Vale GIS
 Printed on 18 June 2015
 at a scale of 1:1,250



South Oxfordshire District Council is licensed to use Ordnance Survey mapping for its own business use as a member of the Public Sector Mapping Agreement.

Persons viewing this mapping should contact Ordnance Survey copyright for advice where they wish to use Ordnance Survey mapping for their own use.

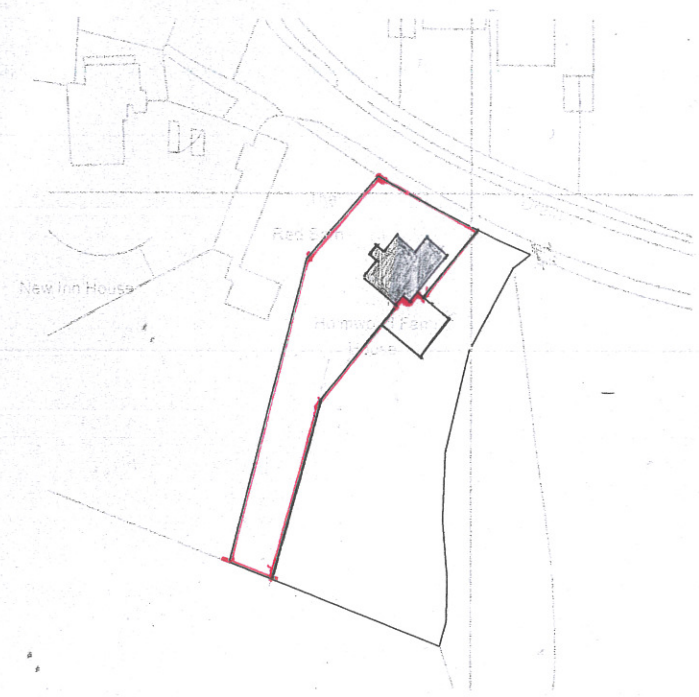
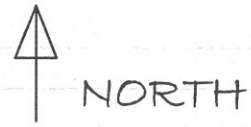

LOCATION PLAN

SCALE 1:1250

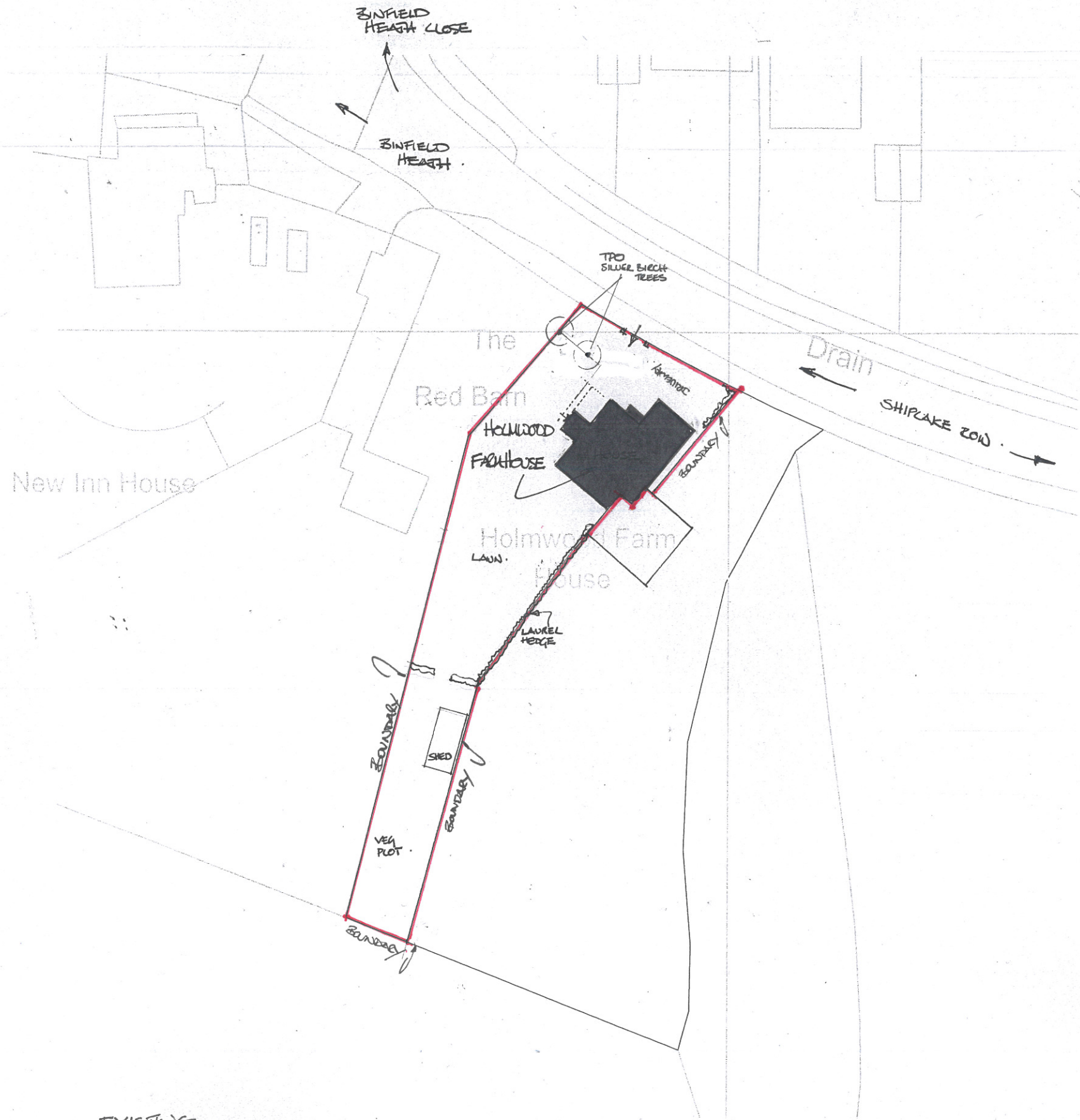
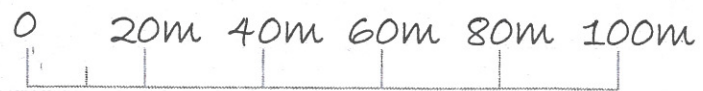

EXISTING BLOCK PLAN
SCALE 1:500

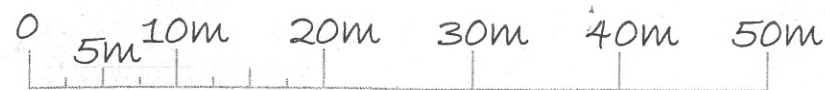

DRAWING NO. 62914-04	REV. A
	DATE: JAN 2015
DRAWN BY: TRES ADRIAN, JASON AM...	
SCALE: AS STATED	
DATE: JAN 2015	
PROJECT: HOLMWOOD	
DRAWING TITLE BLOCK AND LOCATION PLANS	
CREATIVE DESIGN AND STRUCTURE	
NEWTOWN HOUSE NEWTOWN ROAD HENLEY-ON-THAMES RG9 1HG Tel 01491 411922	



LOCATION PLAN
EXISTING
SCALE 1:1250

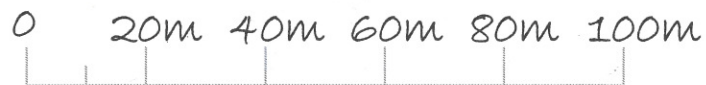

BLOCK PLAN
SCALE 1:500
PROPOSED

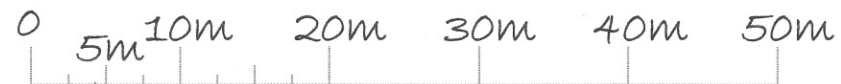

REDUCED & REJECTED EXTENSIONS
REJ A TREES PLANTED ETC
DRAWN BY: [blank]
SCALE: AS STATED
DATE: JAN 2015
DRAWING NO: 62914-05
REV: A

NEWTOWN HOUSE NEWTOWN ROAD
HENLEY-ON-THAMES RG9 1HG
Tel 01491 411922

CREATIVE DESIGN
AND STRUCTURE

PROPOSED
DRAWING TITLE
BLOCK AND LOCATION
PLANS

PROJECT: HOLMWOOD

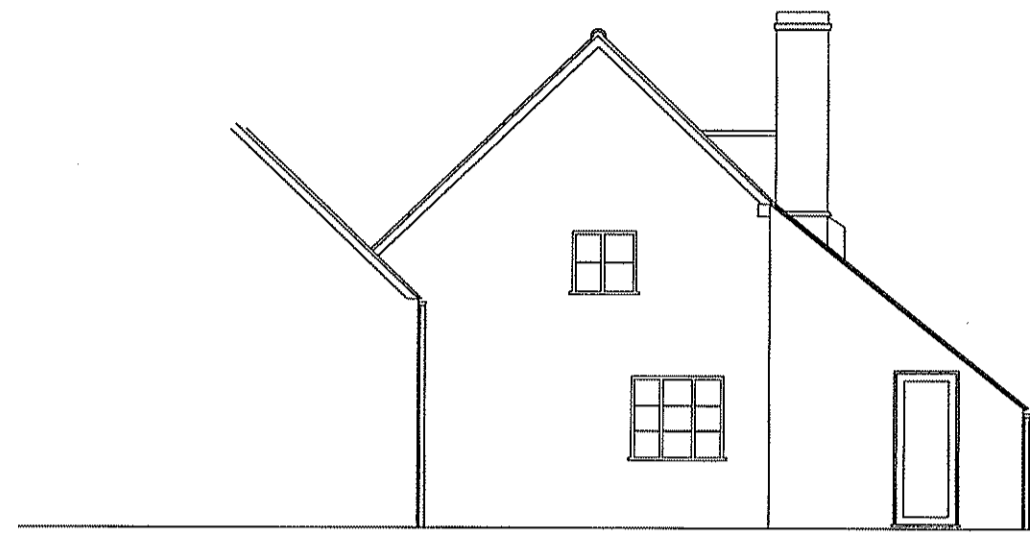

EXISTING SIDE ELEVATION



EXISTING SIDE ELEVATION



EXISTING FRONT ELEVATION

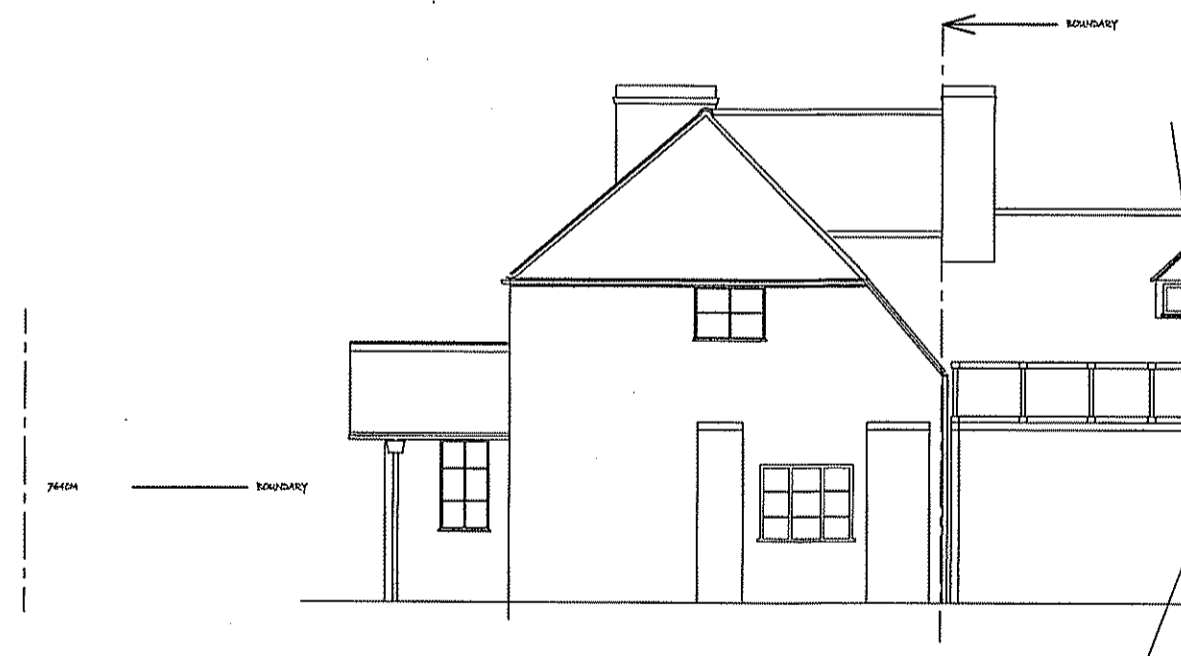

EXISTING REAR ELEVATION

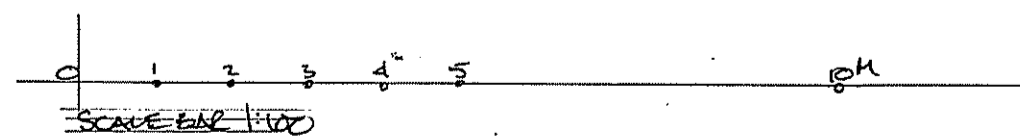

PROJECT
PROPOSED DEVELOPMENT AT;
HOLMWOOD FARMHOUSE
BINFIELD HEATH
OXON

TITLE

EXISTING ELEVATIONS

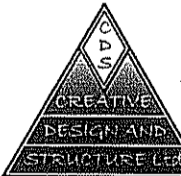
 **CREATIVE DESIGN &
STRUCTURE Ltd.**
NEWTOWN HOUSE NEWTOWN ROAD
HENLEY-ON-THAMES RG9 1HG
Tel 01491 411922
info@creativedesignandstructure.co.uk www.creativedesignandstructure.co.uk

DRAWN AD	SCALE @ A2 1:100
DATE NOVEMBER 2014	

DRAWING No.	REV.
58014-03	

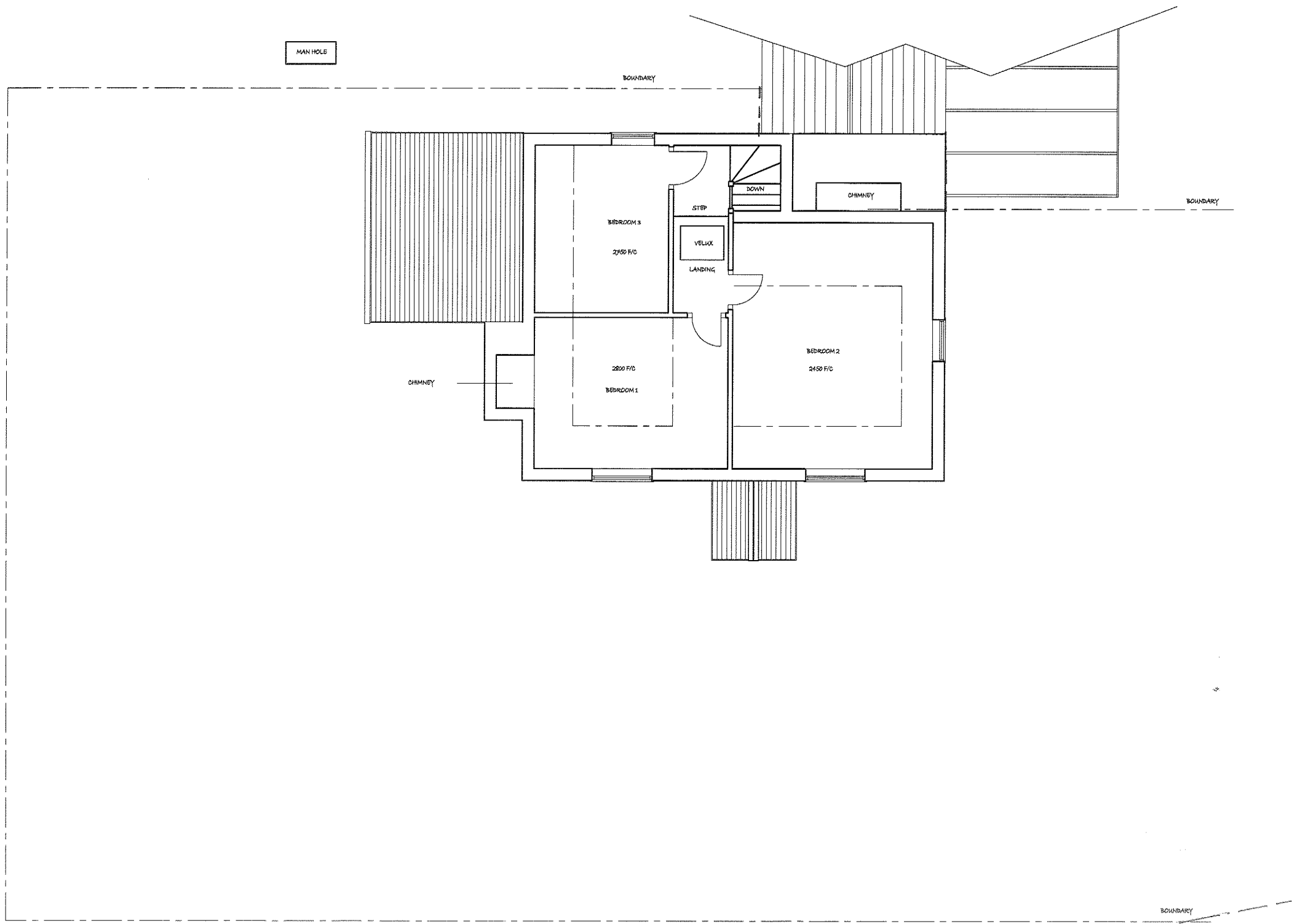

PROJECT
 PROPOSED DEVELOPMENT,
 HOLMWOOD FARMHOUSE
 BINFIELD HEATH
 OXON

TITLE

 EXISTING FIRST
 FLOOR PLAN

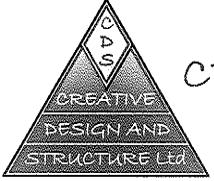
 CREATIVE DESIGN &
 DESIGN AND
 STRUCTURE LTD.
 NEWTOWN HOUSE NEWTOWN ROAD
 HENLEY-ON-THAMES RG9 1HG
 Tel 01491 411922
 info@creativedesignandstructure.co.uk www.creativedesignandstructure.co.uk

DRAWN AD	SCALE @ A3 1:100
DATE SEPTEMBER 2014	

DRAWING NO. 58014-02	REV.

SCALE BAR 1:100
 0 1 2 3 4 5 104
 EXISTING FIRST FLOOR PLAN

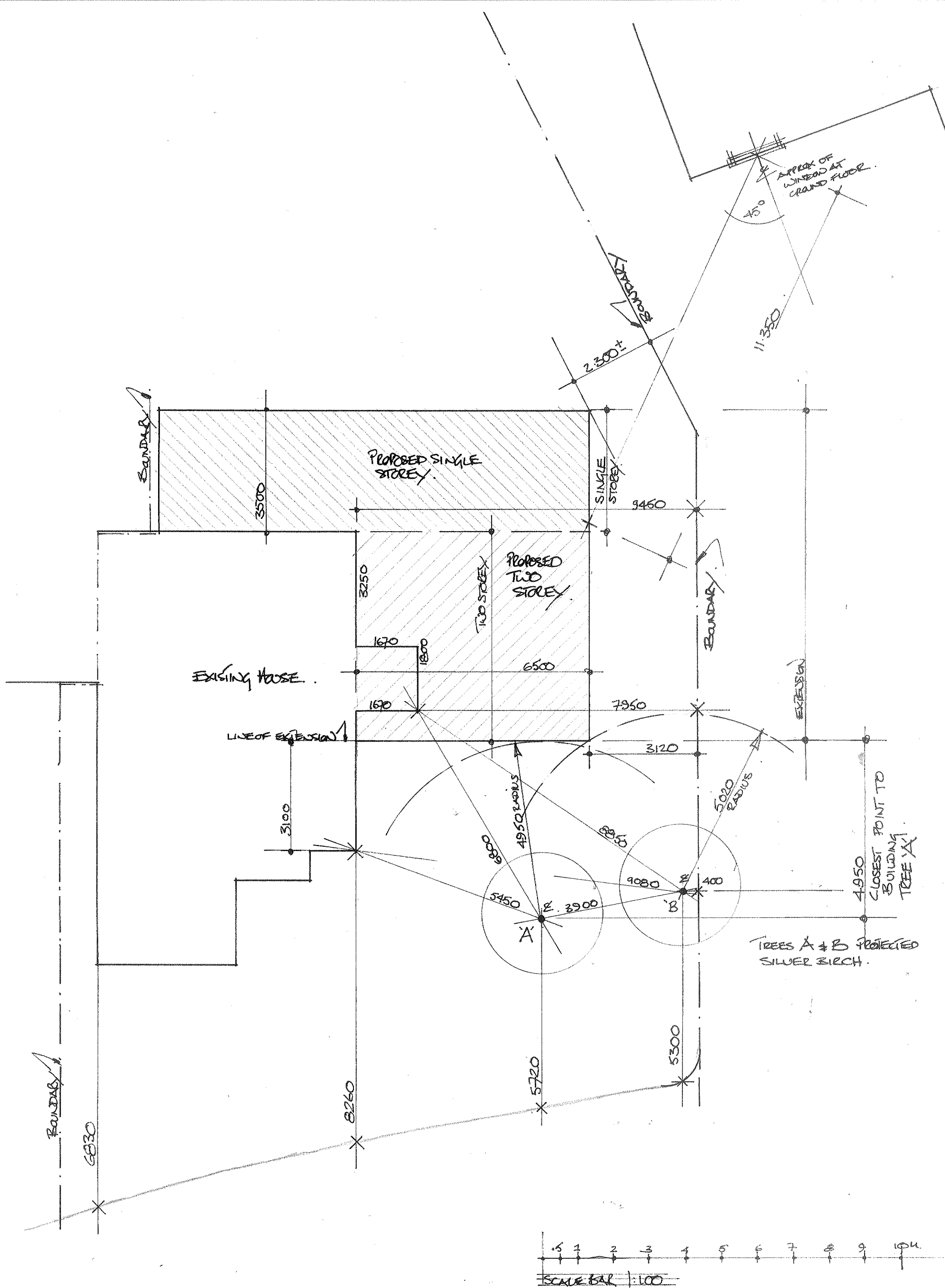

Nigel Hefferman Designs Ltd

Newtown House, Newtown Road, Henley on Thames, Oxfordshire, RG91HG

Drawing Title: SURVEY DRAWING OF TREES AND RELATIONSHIP OF PROPOSED TO TREES AND BOUNDARIES.

Scale: 1:100. Date: 27.4.2015 Drawing No 580/14/S1 REV A

Location: Holmwood Farmhouse, Binfield Heath, Henley on Thames, RG9 4DP

REV A. 16/6/2015

THE RED BARN TAKEN FROM O/S ADDED TO SHOW 45° FROM ∠ OF WINDOW. SUBJECT TO SURVEY

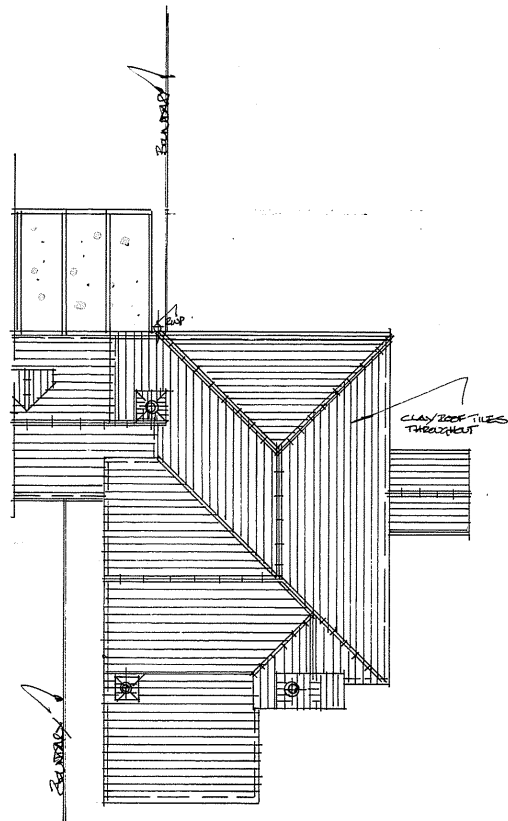

EXISTING ROOF 1:100

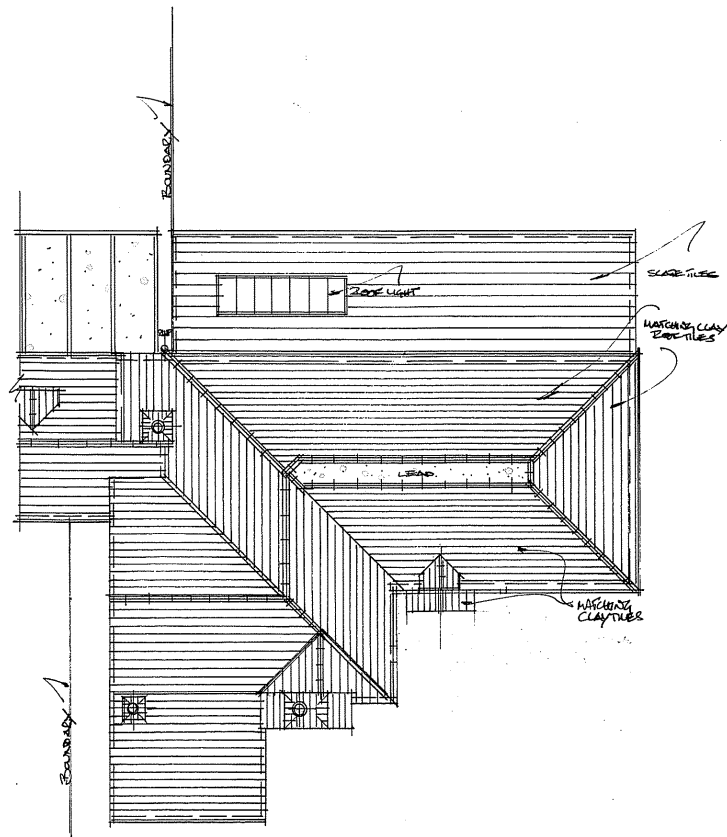

PROPOSED ROOF 1:100



Nigel Hefferman Designs Ltd

Newtown House, Newtown Road, Henley on Thames, Oxfordshire, RG9 1HG

Drawing Title:- EXISTING AND PROPOSED ROOF PLANS. Scale: 1:100 Date: 2.2015
Drawing No 580/14/2 REV A.

Location: Holmwood Farmhouse, Binfield Heath, Henley on Thames, RG9 4 DP

REV A 20/3/2015
Nigel Hefferman